

UNIVERSITI MALAYSIA PERLIS

SDG 6 : CLEAN WATER AND SANITATION

3. Water usage and care

1. Wastewater treatment

LOJI RAWATAN KUMBAHAN (STP) DAN STESEN PAM PENGHUBUNG (NPS) DI KAMPUS ALAM PAUH PUTRA

LOJI RAWATAN KUMBAHAN UTAMA (STP) UNIVERSITI MALAYSIA PERLIS (UniMAP) KAMPUS ALAM, PAUH PUTRA



LOJI RAWATAN KUMBAHAN UTAMA (STP)



4,500 PE x 1 module



1,500 PE x 3 module

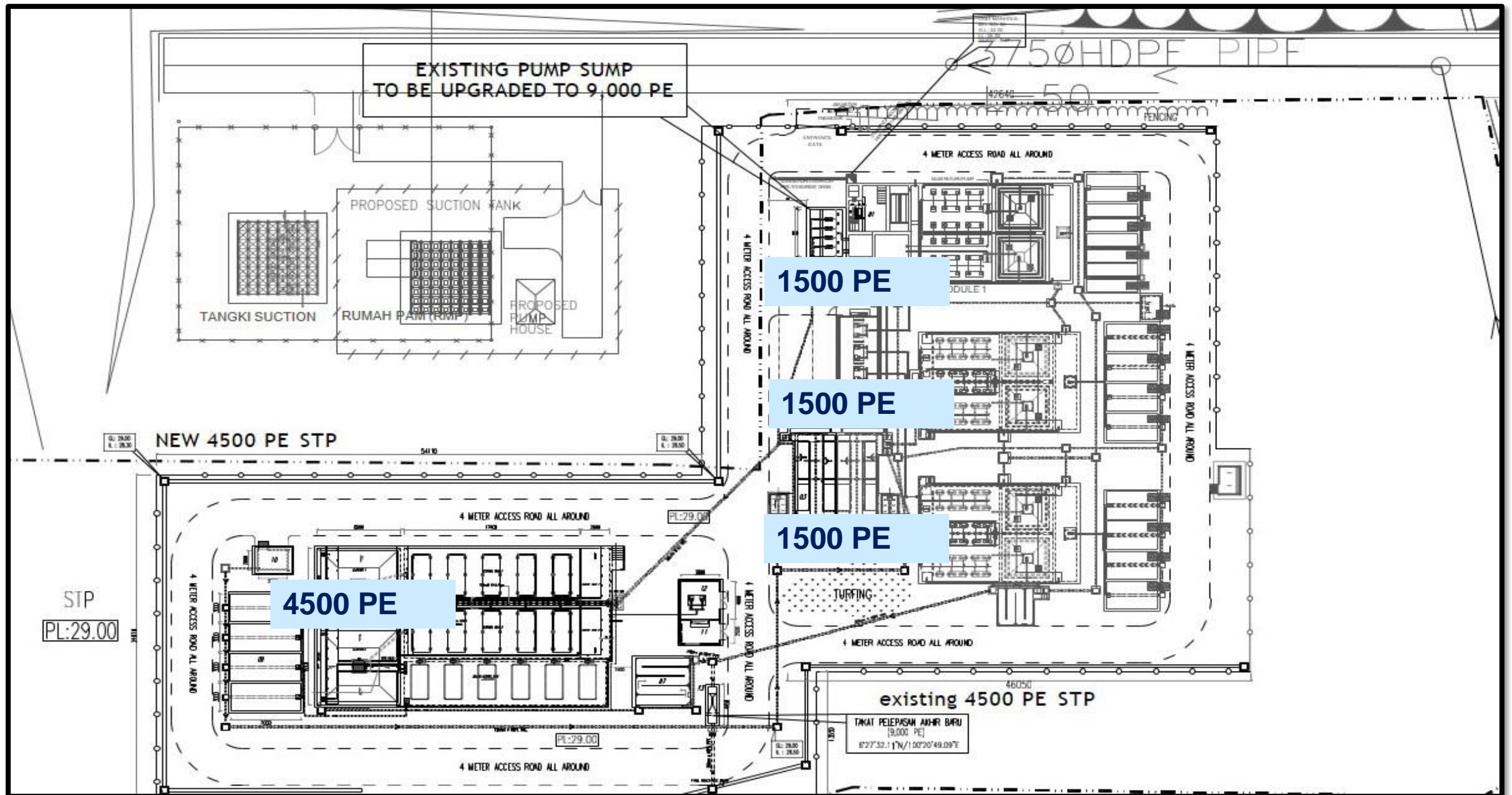

AS-BUILT DRAWING LOJI KUMBAHAN UTAMA UniMAP, KAMPUS ALAM PAUH PUTRA



KERJA PERSAMPELAN "EFFLUENT" DARIPADA MAKMAL YANG BERTAULIAH



KERJA PEMBERSIHAN LOJI DAN PENYELENGGARAAN BERKALA

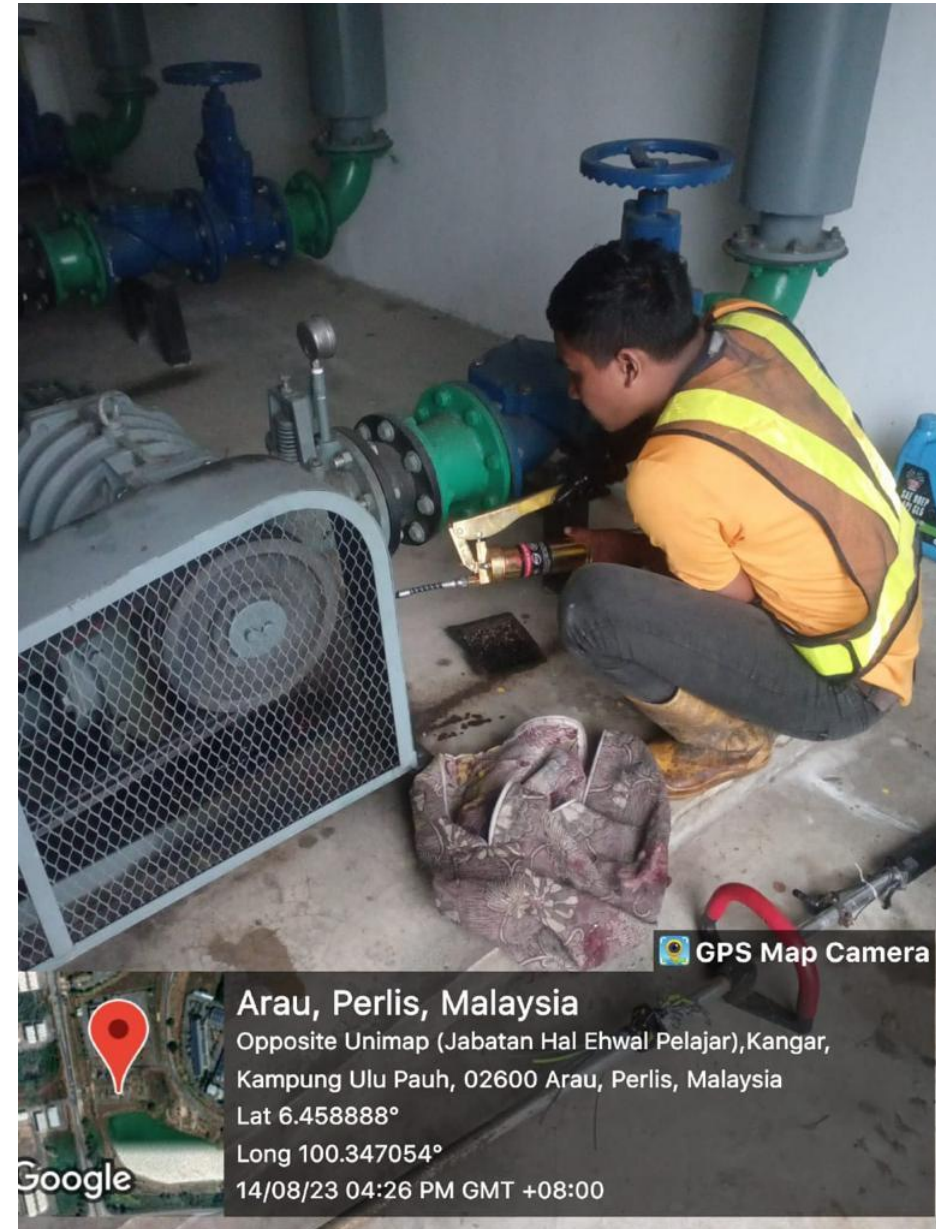

GPS Map Camera

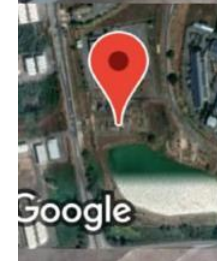

Arau, Perlis, Malaysia
Opposite Unimap (Jabatan Hal Ehwal Pelajar),Kangar,
Kampung Ulu Pauh, 02600 Arau, Perlis, Malaysia
Lat 6.458888°
Long 100.347054°
14/08/23 04:26 PM GMT +08:00





LAWATAN DARIPADA PENSYARAH DAN PELAJAR UniMAP BAGI TUJUAN PdP